Windows 7: Downloading and Installing Fonts

1. Visit a website where you can download free fonts, for example, California Fonts http://californiafonts.com, 1001 Free Fonts http://www.1001freefonts.com, or dafont.com http://www.dafont.com
2. Click **Windows Download** because the operating system is Windows 7
3. After the file downloads, click the down arrow
4. From the pop-up screen, select **Open.**

The screen print above is of the Google Chrome web browser. In Firefox, the download screen appears on the upper left. Internet Explorer displays the following screen:

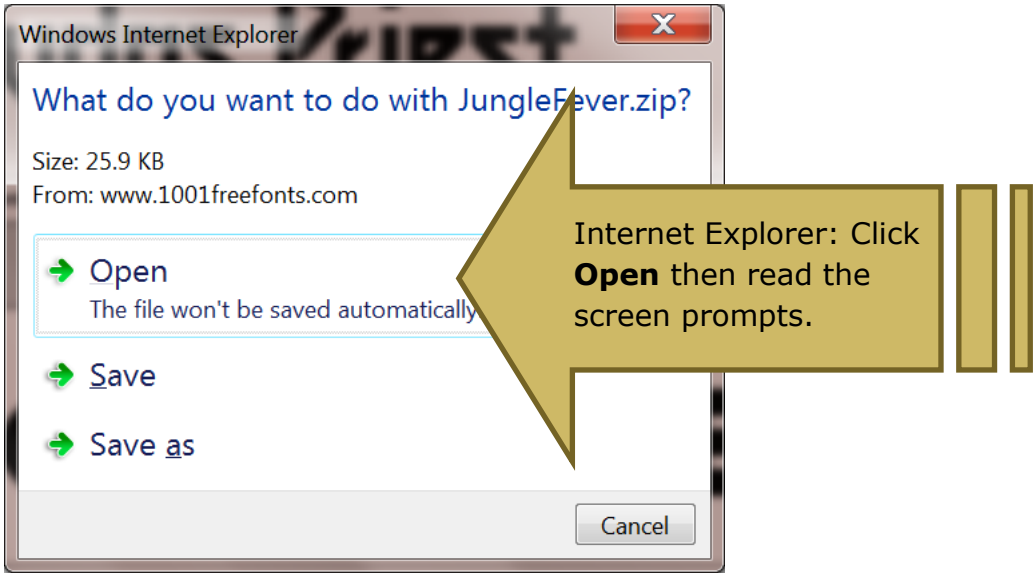

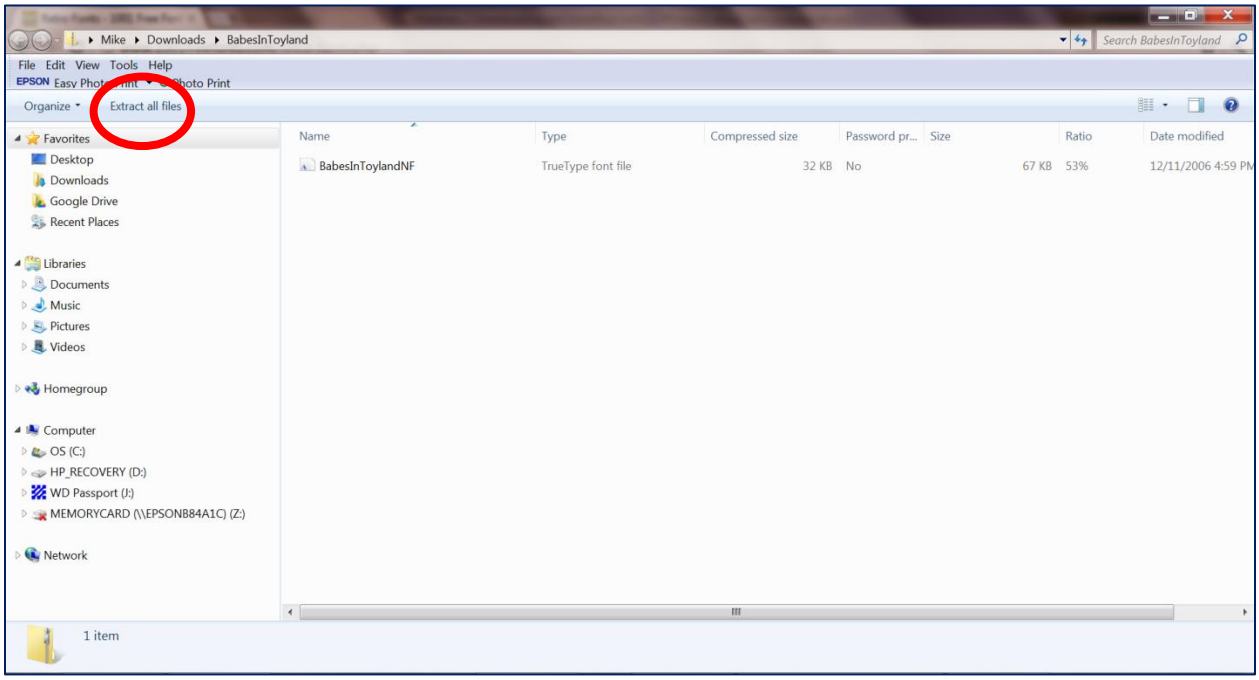

5. Click **Extract all files**

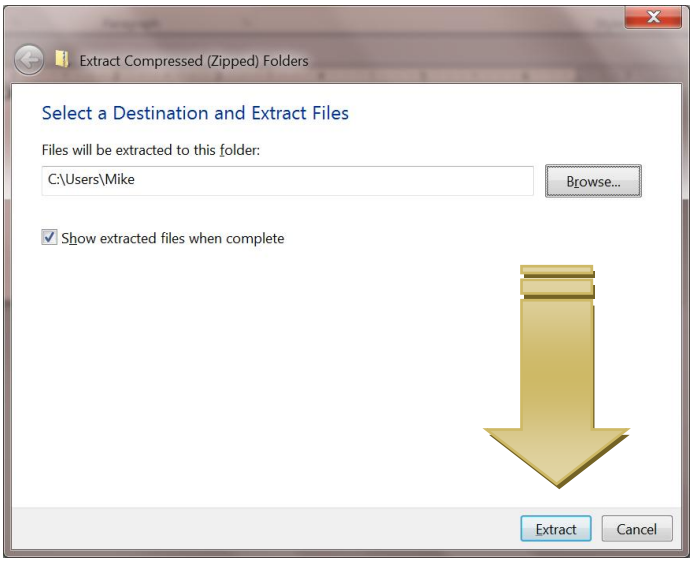

5. Click 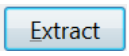

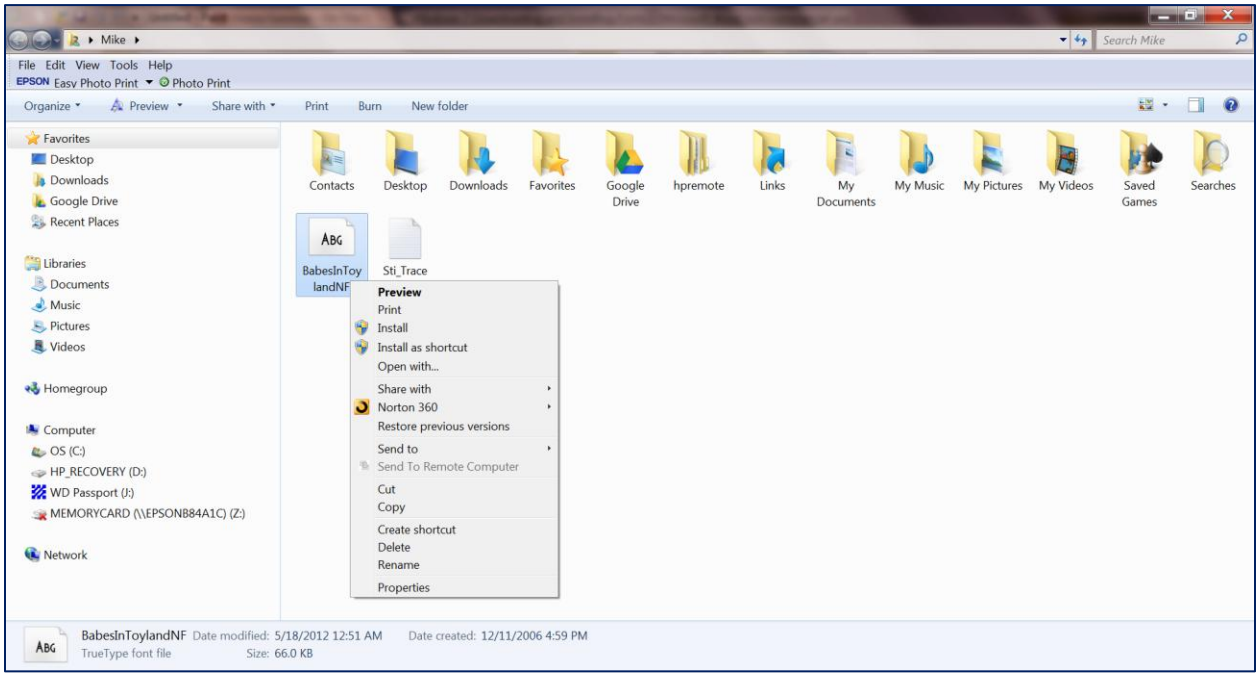

6. RIGHT click the font file
7. Select **Install** from the pop-up screen. The font is now ready to use.